Fainting (Syncope)

St John

Primary Care
Intermediate Care
Advanced Care
Critical Care

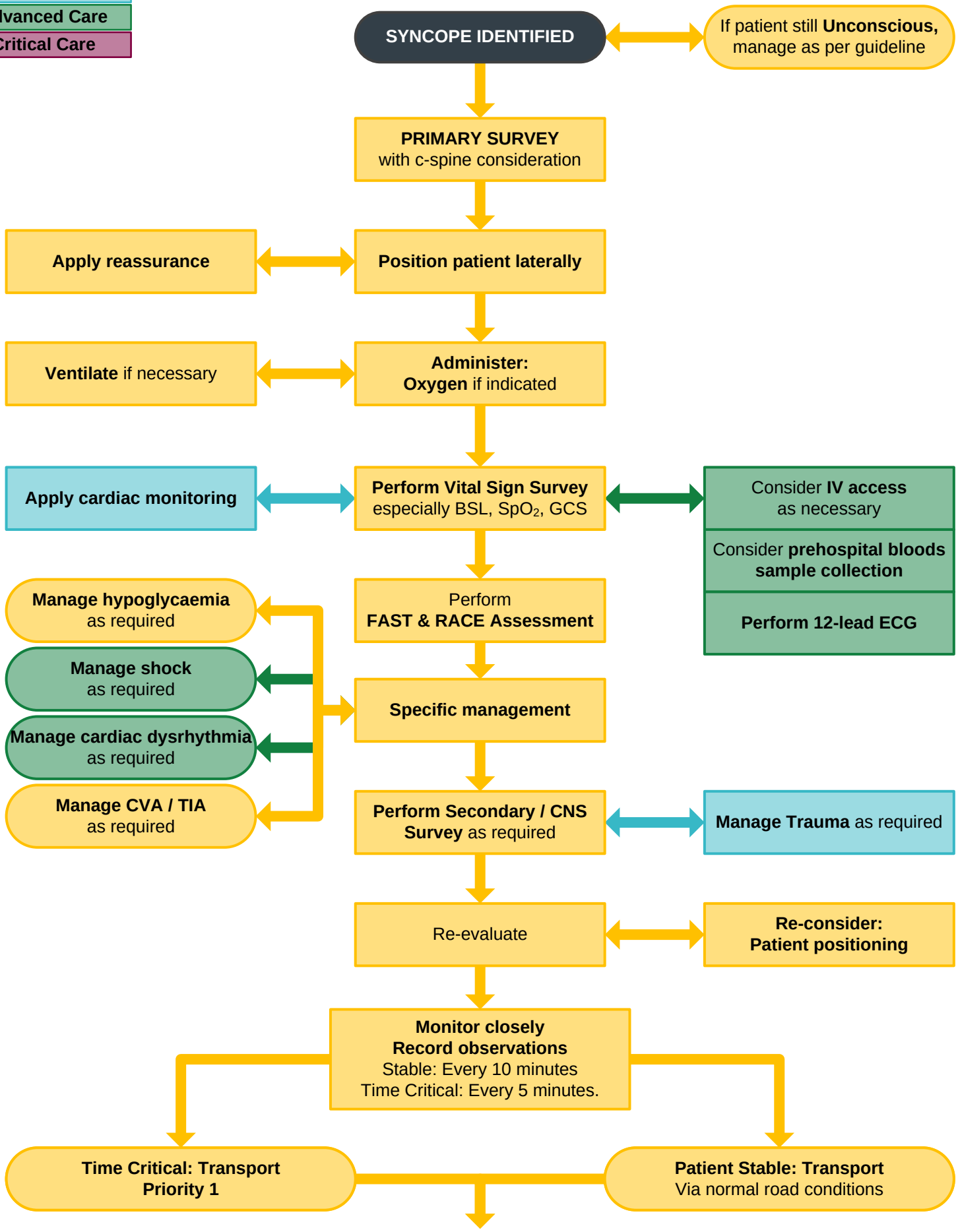

Transport to facility appropriate to patient condition and acuity as per **Clinical Matrix**