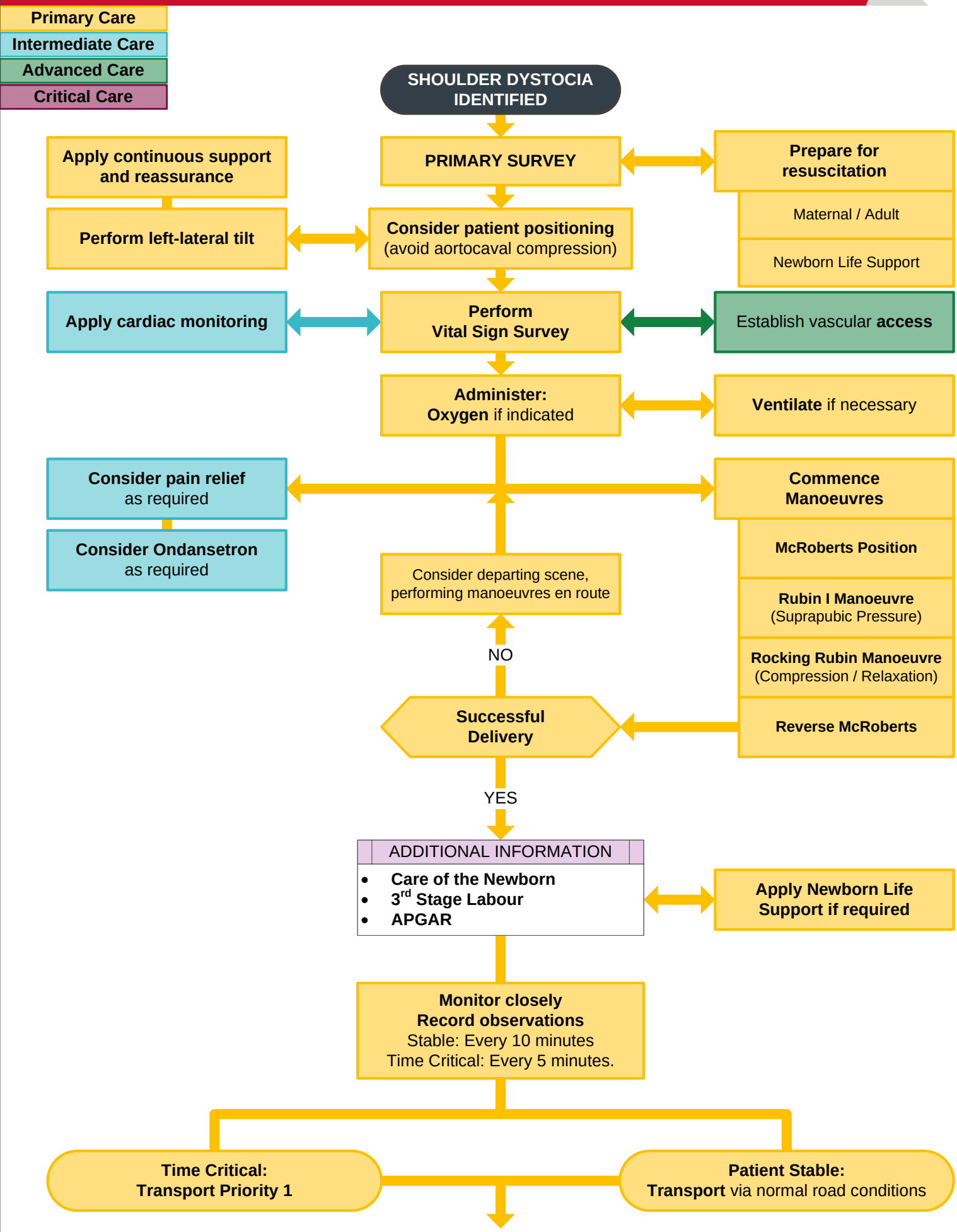Shoulder Dystocia