# Asthma

St John
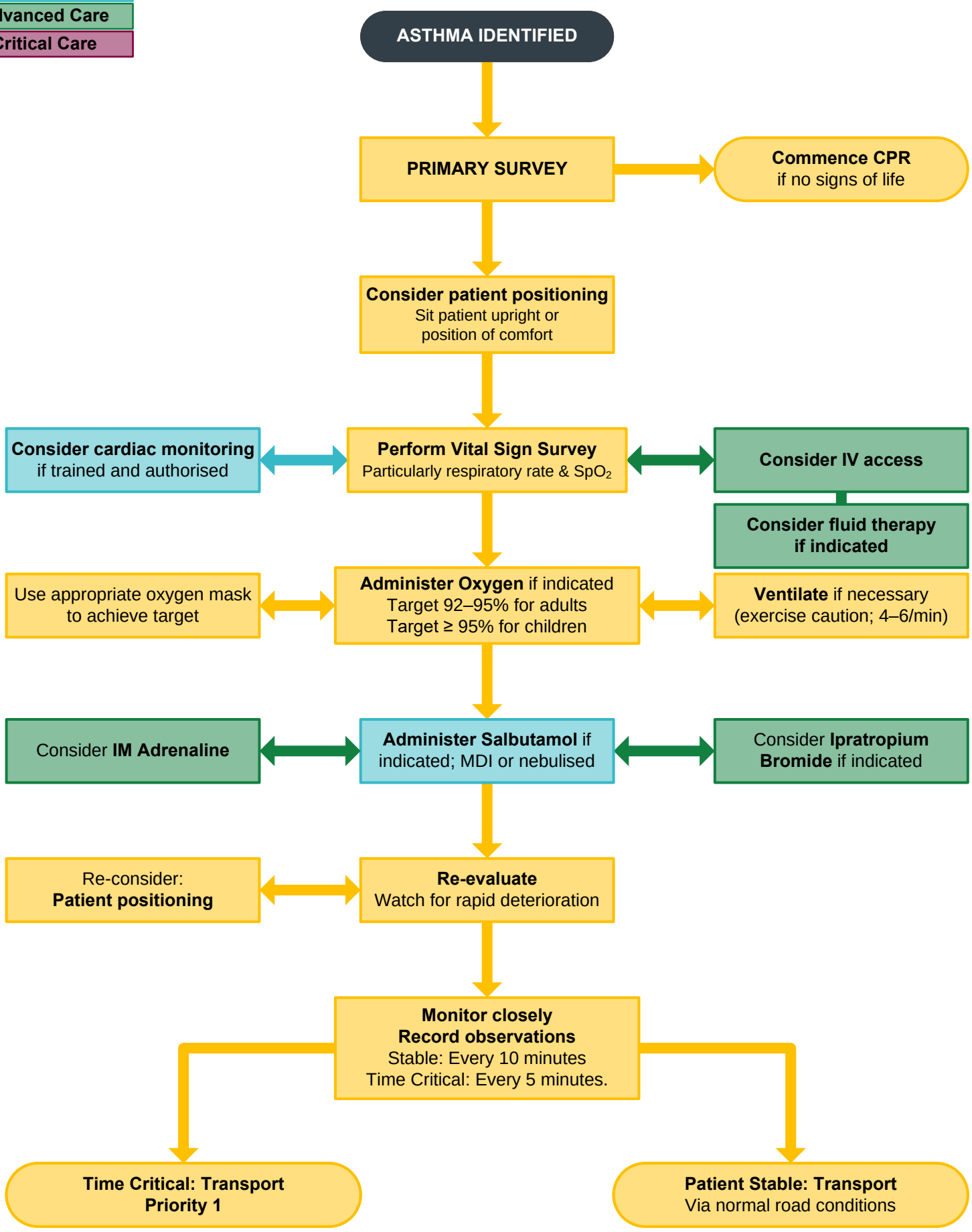
- Primary Care
- Intermediate Care
- Advanced Care
- Critical Care