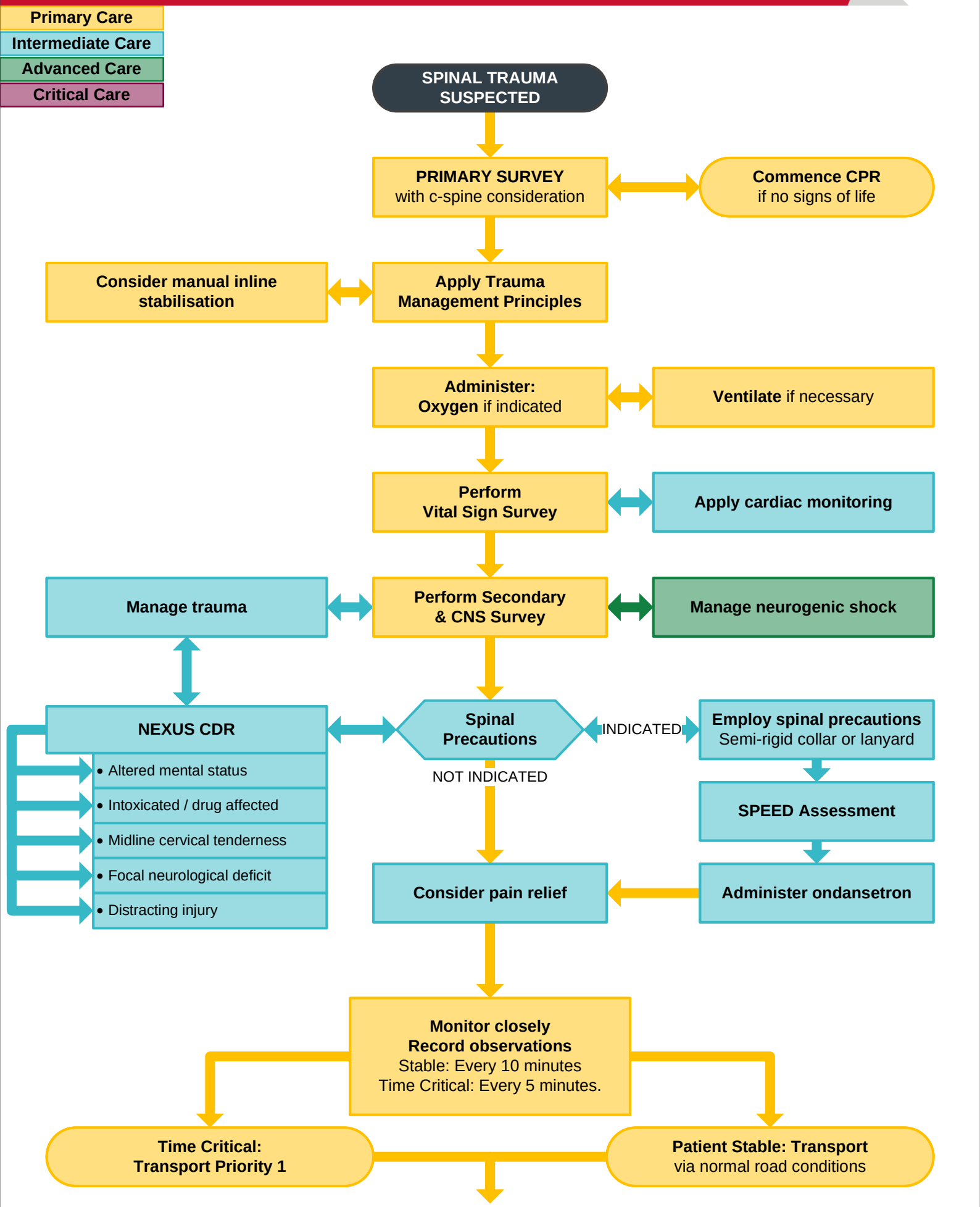Spinal Trauma