

# NEXUS Clinical Decision Rule (CDR)

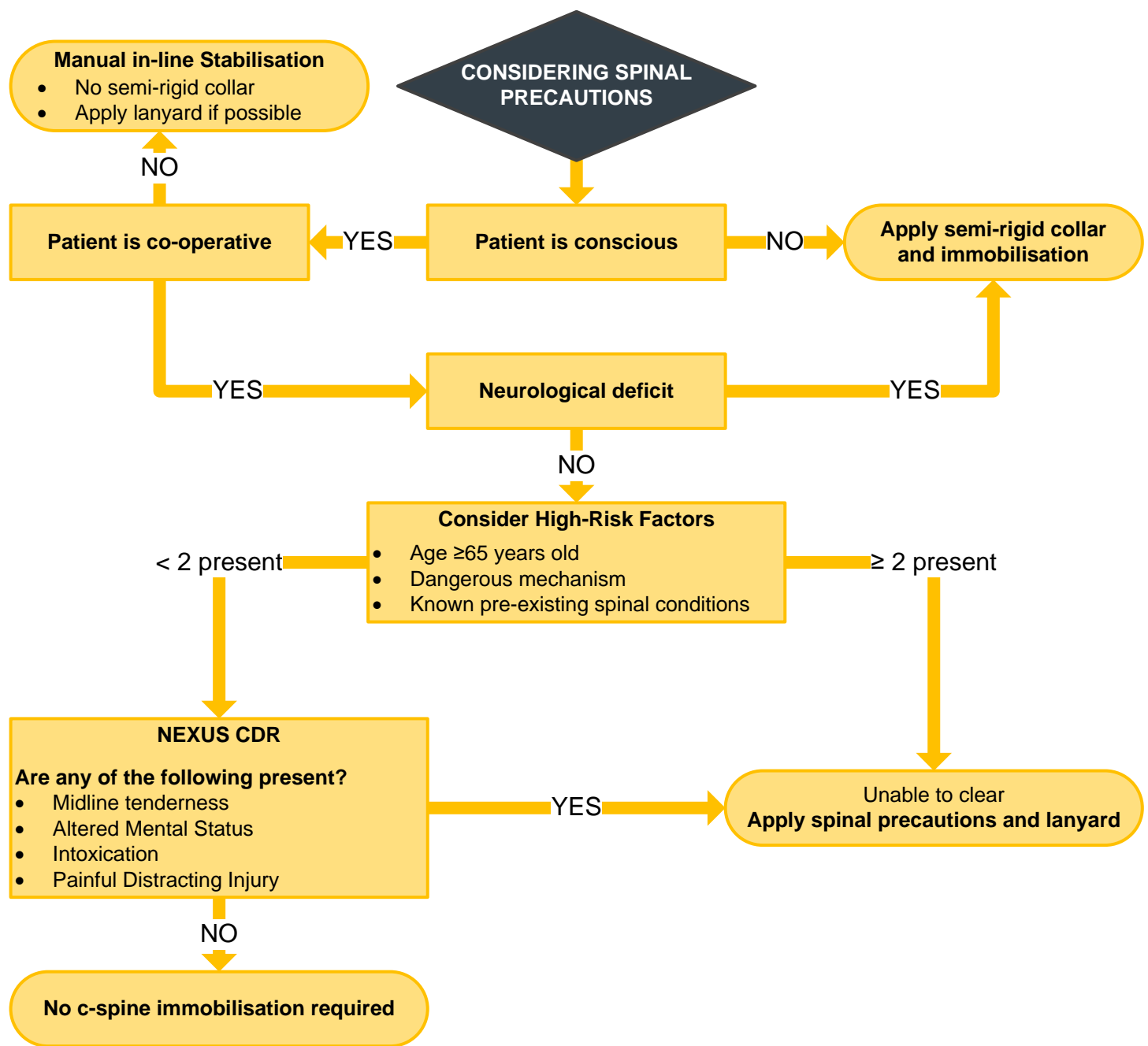

CONSIDER		
Hypotensive and bradycardic	YES	Consider neurogenic shock
Hypotensive and tachycardic	YES	Consider other injuries
<ul style="list-style-type: none"> <li><b>Analgesia:</b> Administer post NEXUS assessment</li> <li><b>Antiemetic:</b> Consider administration as per CPG</li> <li><b>Trauma Bypass:</b> Consider transport direct to State Trauma Centre?</li> </ul>		