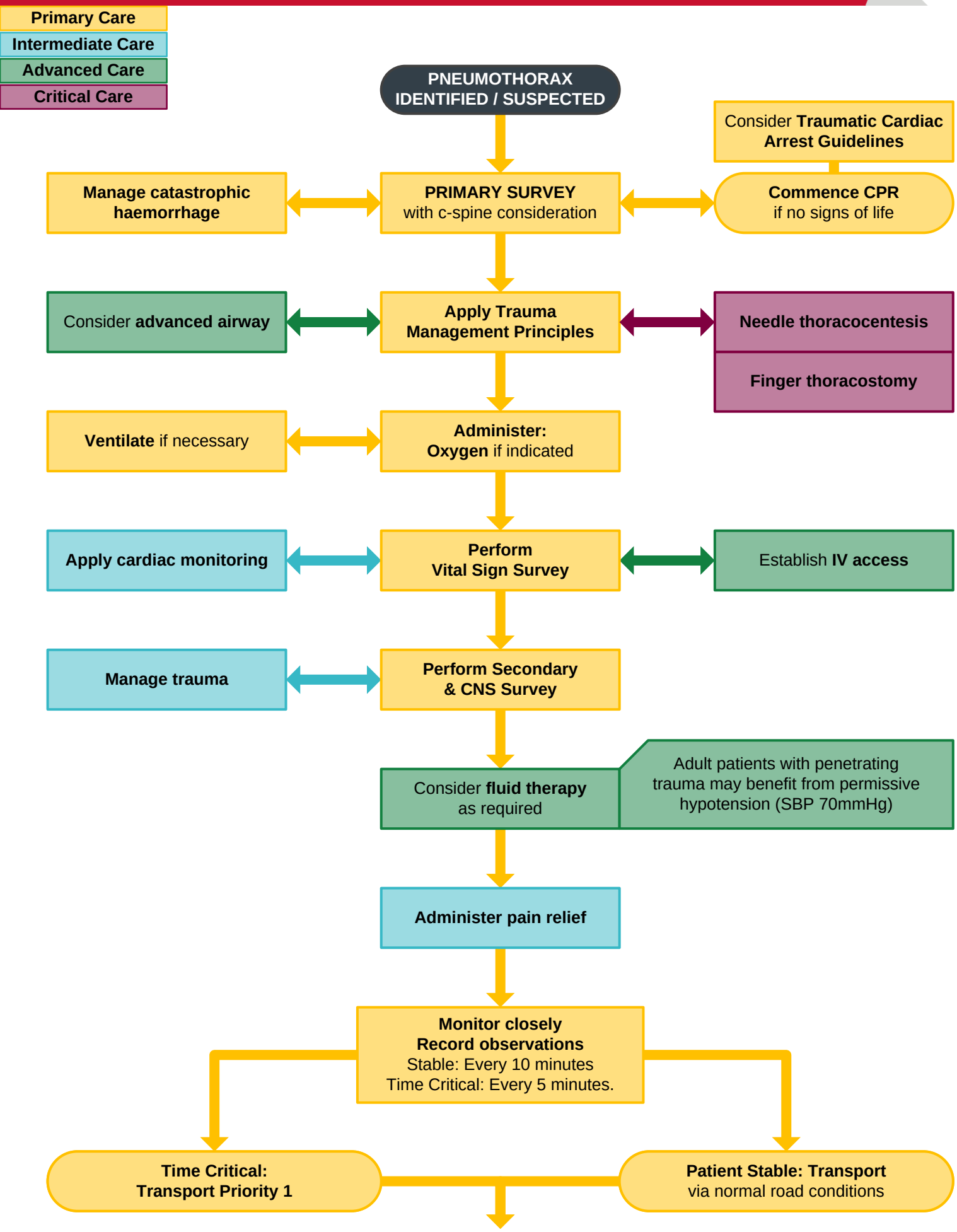Pneumothorax